

#ChathamLovesSeniors Cards for Seniors Kit



Tips:

- Brief notes or colorful pictures are well-received.
- Encourage children to experiment with a variety of media, but please, no glitter.
- For privacy, please have children use only first names on their cards.
- When completed, deliver to one of the Chatham County Council on Aging's two senior centers for distribution to the Council's Meals on Wheels recipients and other older adults who receive meals and supplies delivered from the Council.

(Deliver by mail or in person between 8 am and 5 pm, Monday-Friday),

Have a sunny day!

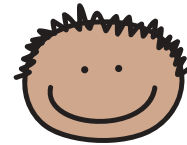
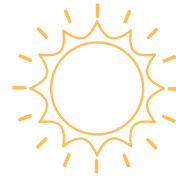

Made especially for you,
by Jayden, age 6.

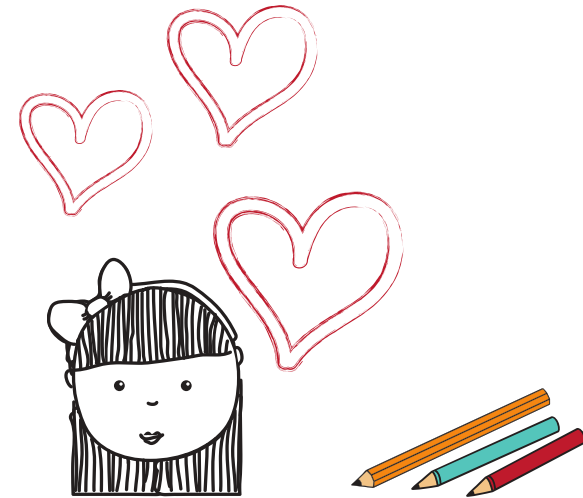

Made especially for you,
by Chloe, age 8.

Eastern Chatham Senior Center:
365 NC Hwy 87 N
Pittsboro, NC 27312
(919) 542-4512

Western Chatham Senior Center:
112 Village Lake Road
Siler City, NC 27344
(919) 742-3975

Mailing Address:
PO Box 715, Pittsboro, NC 27312





Made especially for you,
by _____, age ____.



Made especially for you,
by _____, age ____.